

B/S.P.C. BLD/35/2001
Planning Permit No.
APPROVED
SUBJECT TO THE CONDITIONS IN THIS OFFICE LETTER.
No. B2/19105/2001 Date 9.7.2001
FOR MEMBER SECRETARY
CHENNAI METROPOLITAN
DEVELOPMENT AUTHORITY
CHENNAI-600 008.

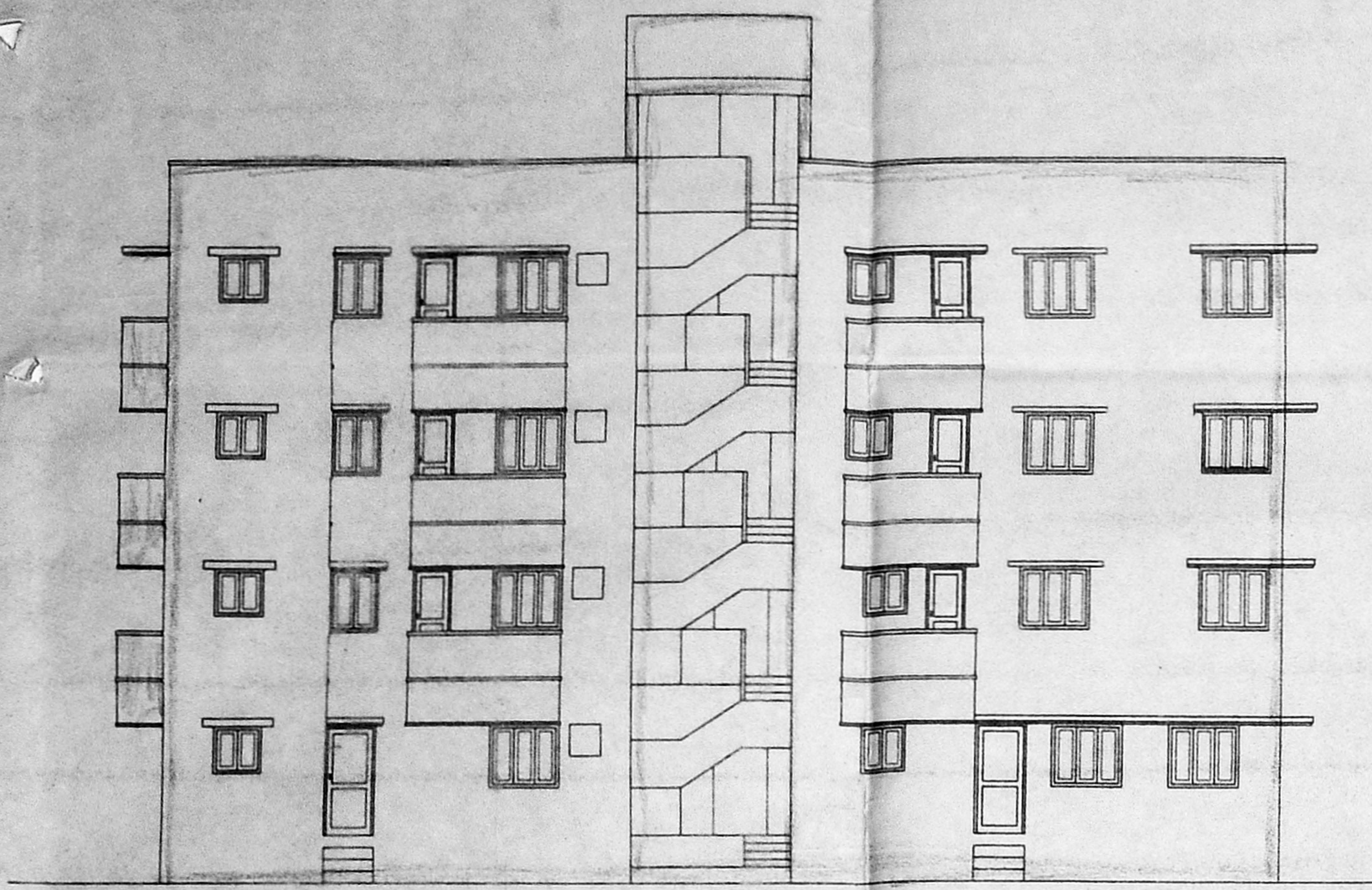

FRONT ELEVATION

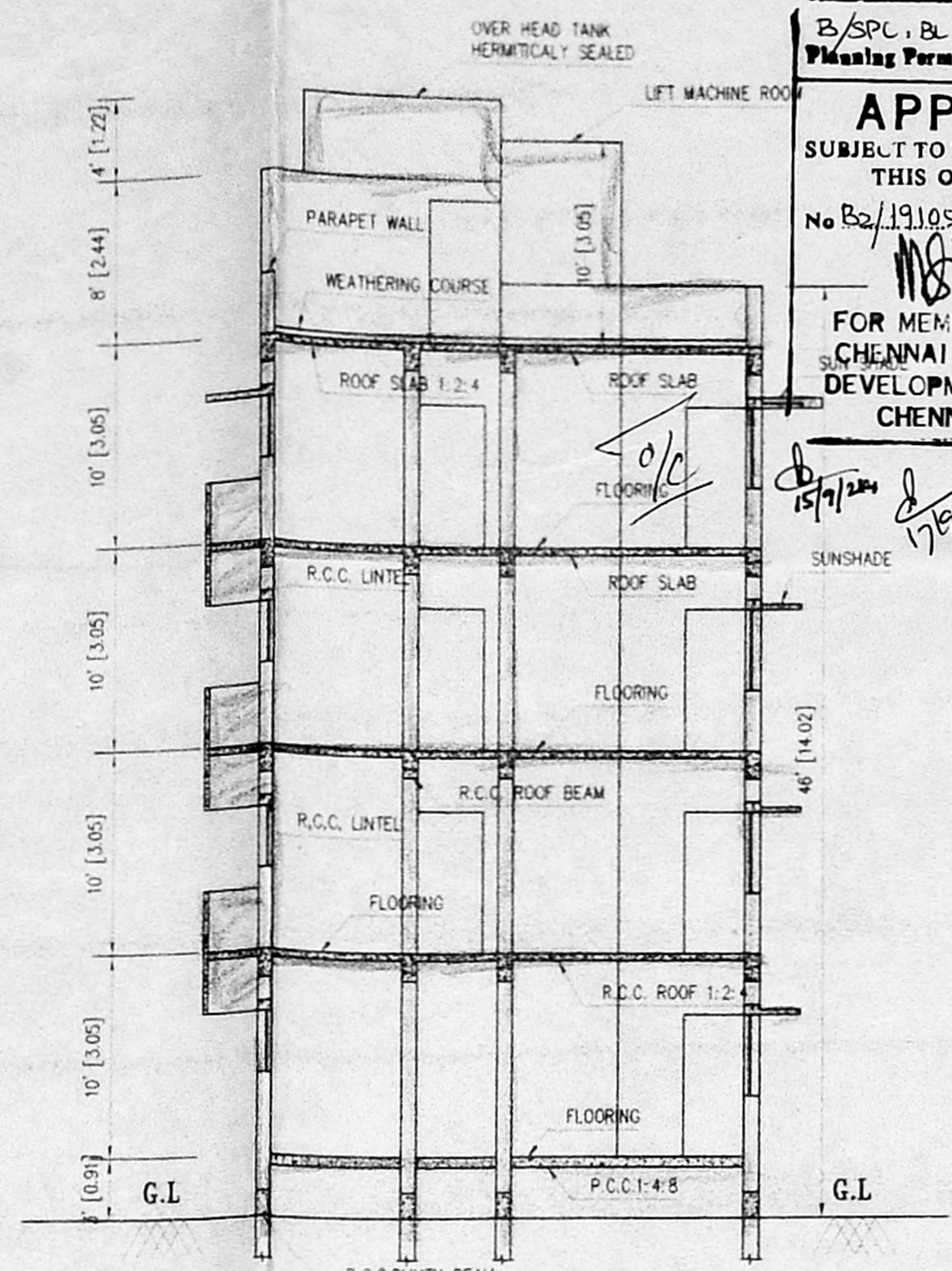

SECTION ON AA

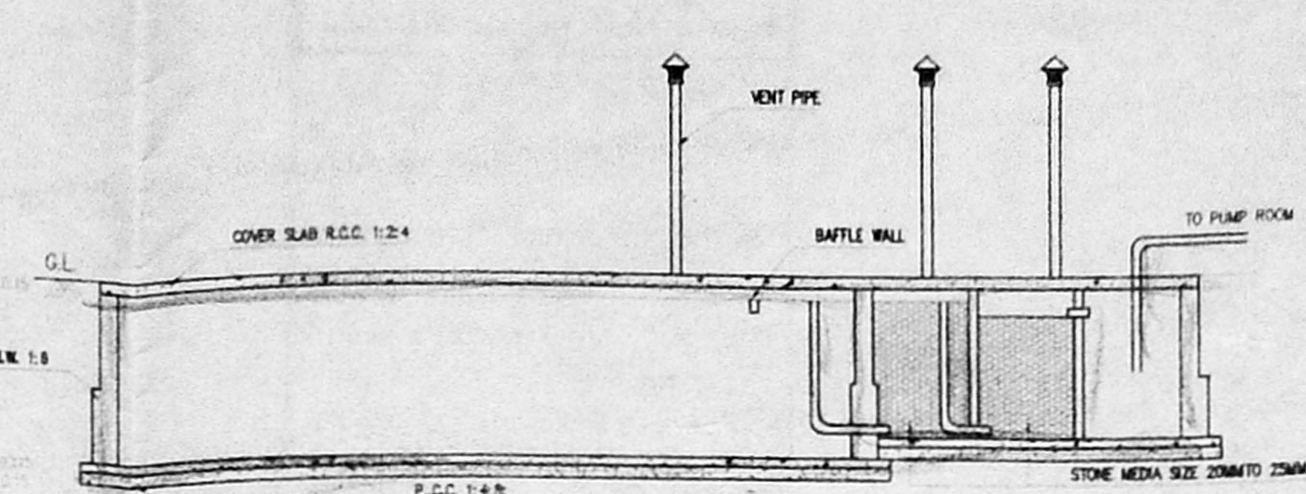

SECTION OF SEPTIC TANK

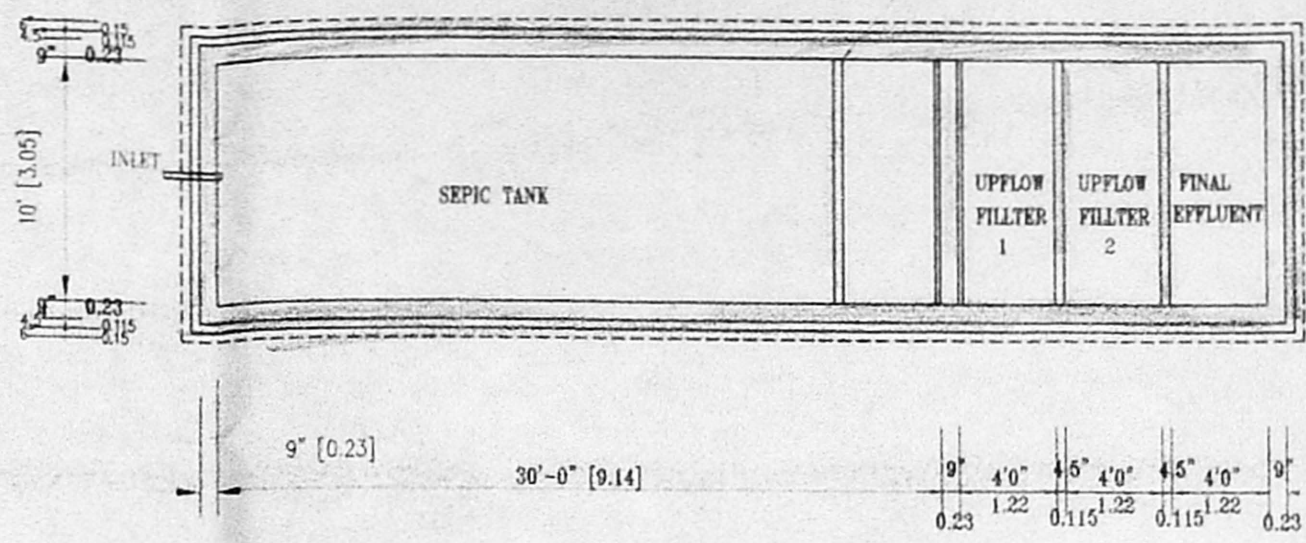

PLAN OF SEPTIC TANK

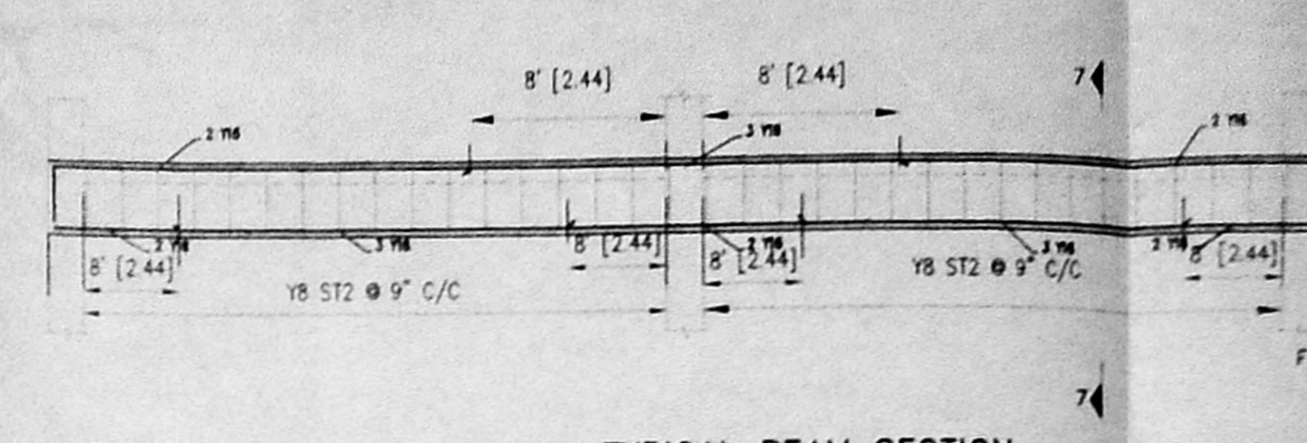

TYPICAL BEAM SECTION

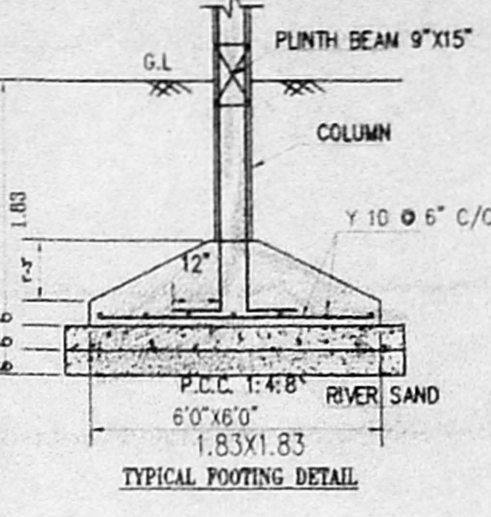
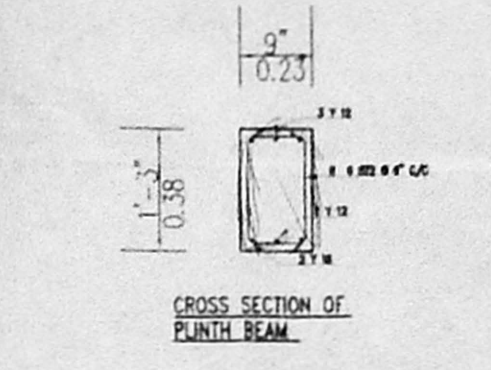

TYPICAL COLUMN DETAIL

TYPICAL SECTION OF SLAB

SPECIFICATIONS

FOUNDATION: R.C.C. COLUMN FOUNDATION 5' DEPTH
SUPER STRUCTURE: BRICK WORK WITH C.M. 1:6 WITH STOCK BRICK.
R.C.C. ROOF SLAB 1:2:4 WITH NECESSARY REINFORCEMENT.
DOORS: MAIN DOOR TEAK FRAME WITH FLUSH DOOR ALL OTHER DOOR COUNTRY WOOD FRAMES WITH FLUSH DOOR.
WINDOWS WITH COUNTRY WOOD FRAMES AND GLAZED SHUTTERS.
FLOORING: SPARTEK FLOORING.
WEATHERING COURSE: ONE LAYER OF FLAT TILES OVER A BED OF BRICK JELLY AND PURE LIME MIXED WITH WASTE OIL.

JOINERY DETAILS

D DOOR	3'3"X7'0"	1.00X2.13
D1 DOOR	3'0"X7'0"	0.91X2.13
D2 DOOR	2'6"X7'0"	0.76X2.13
W WINDOW	4'6"X4'0"	1.37X1.22
W1 WINDOW	3'0"X4'0"	0.91X1.22
W2 WINDOW	4'0"X3'0"	1.22X0.91
V VENTILATOR	2'6"X2'0"	0.75X0.60

COLOUR INDEX

PROPOSED CONSTRUCTION	[Symbol]
ROAD	[Symbol]
SITE BOUNDARY	[Symbol]

AREA STATEMENT

MINIMUM PLOT EXTENT AS PER PATTA	
	4842 SFT 450 SQ.M
BUILT UP AREA	
GROUND FLOOR	1756 SFT 163.27 SQ.M
FIRST FLOOR	1824 SFT 169.52 SQ.M
SECOND FLOOR	1824 SFT 169.52 SQ.M
THIRD FLOOR	1824 SFT 169.52 SQ.M
TOTAL	7228 SFT 671.83 SQ.M
PLOT COVERAGE	36.28%
F.S.I	1.493

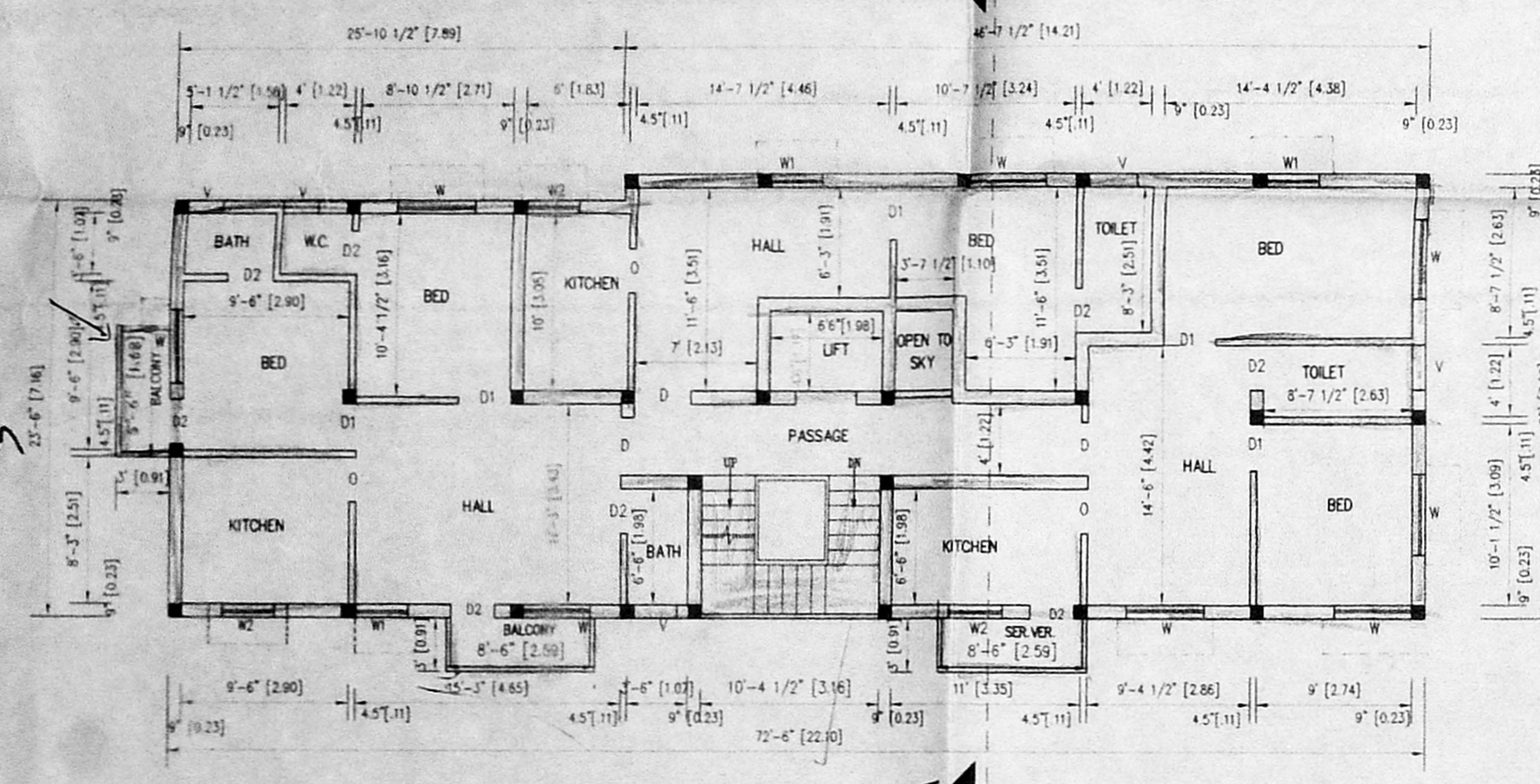

TYPICAL FLOOR PLAN
(FIRST FLOOR, SECOND FLOOR, THIRD FLOOR)

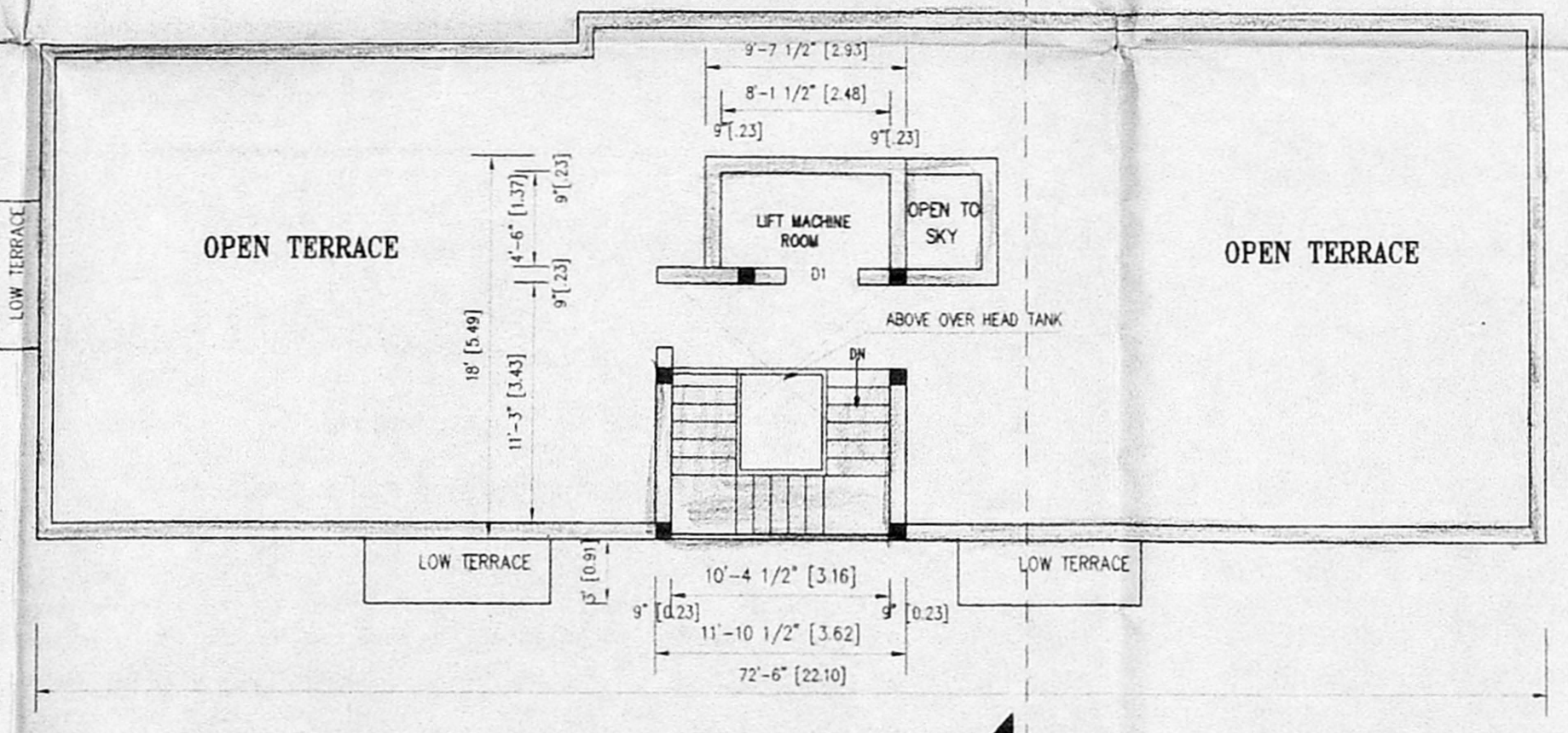

TERRACE FLOOR PLAN

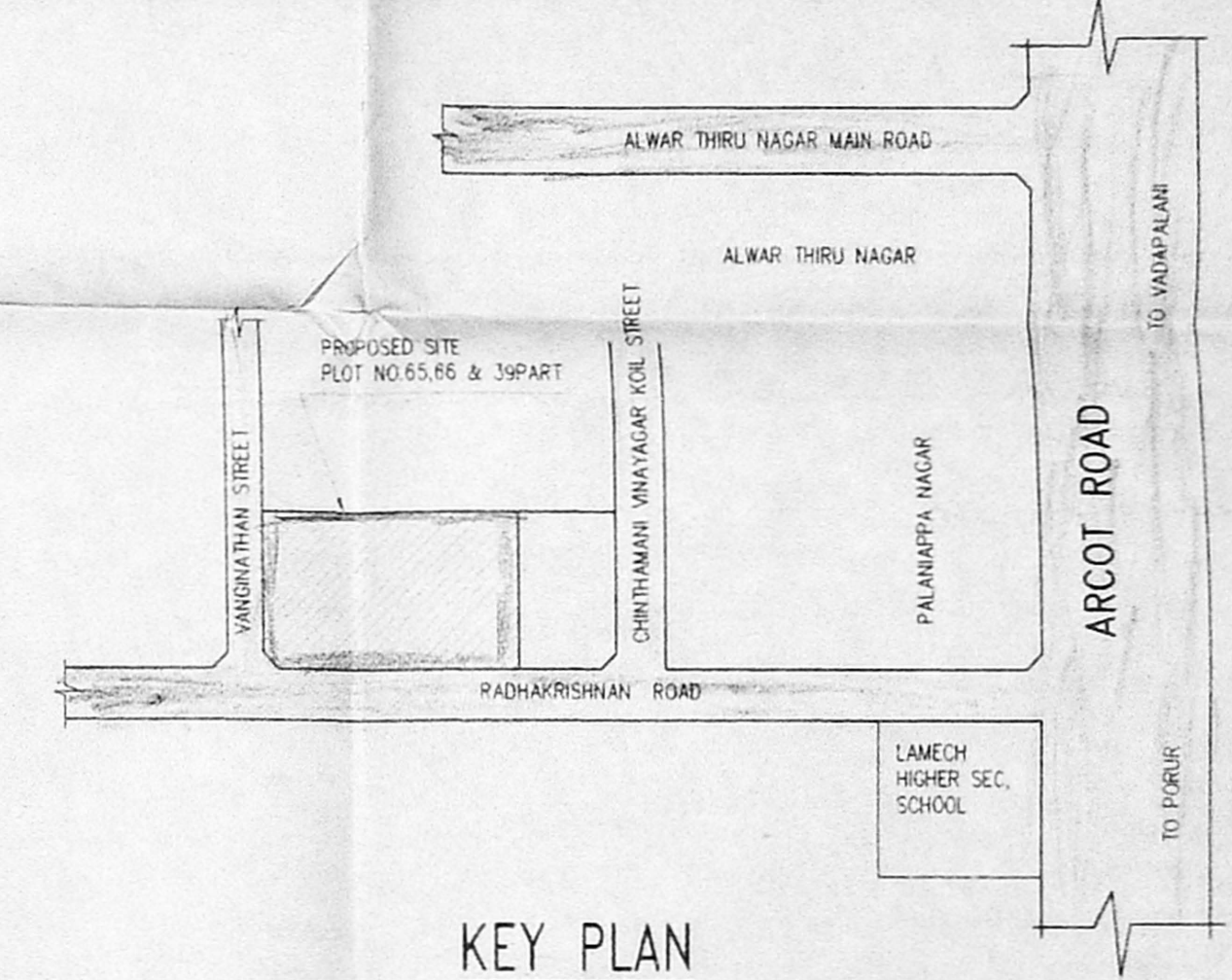

KEY PLAN
NOT TO SCALE

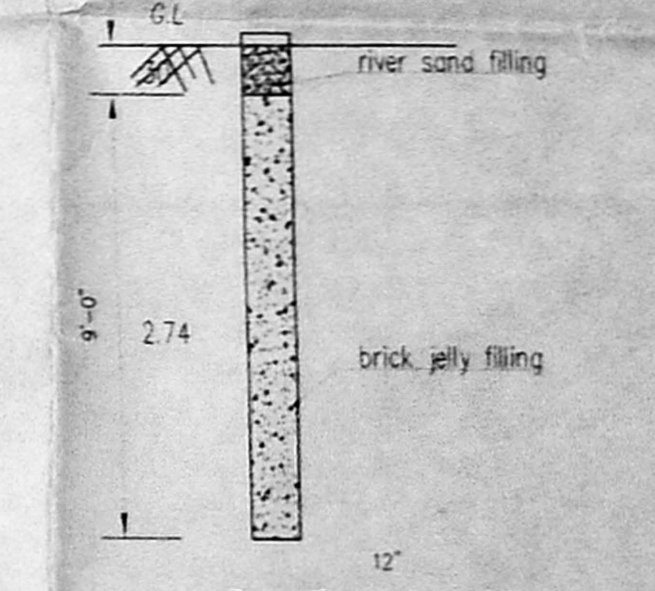

SECTION OF PERCOLATION PIT

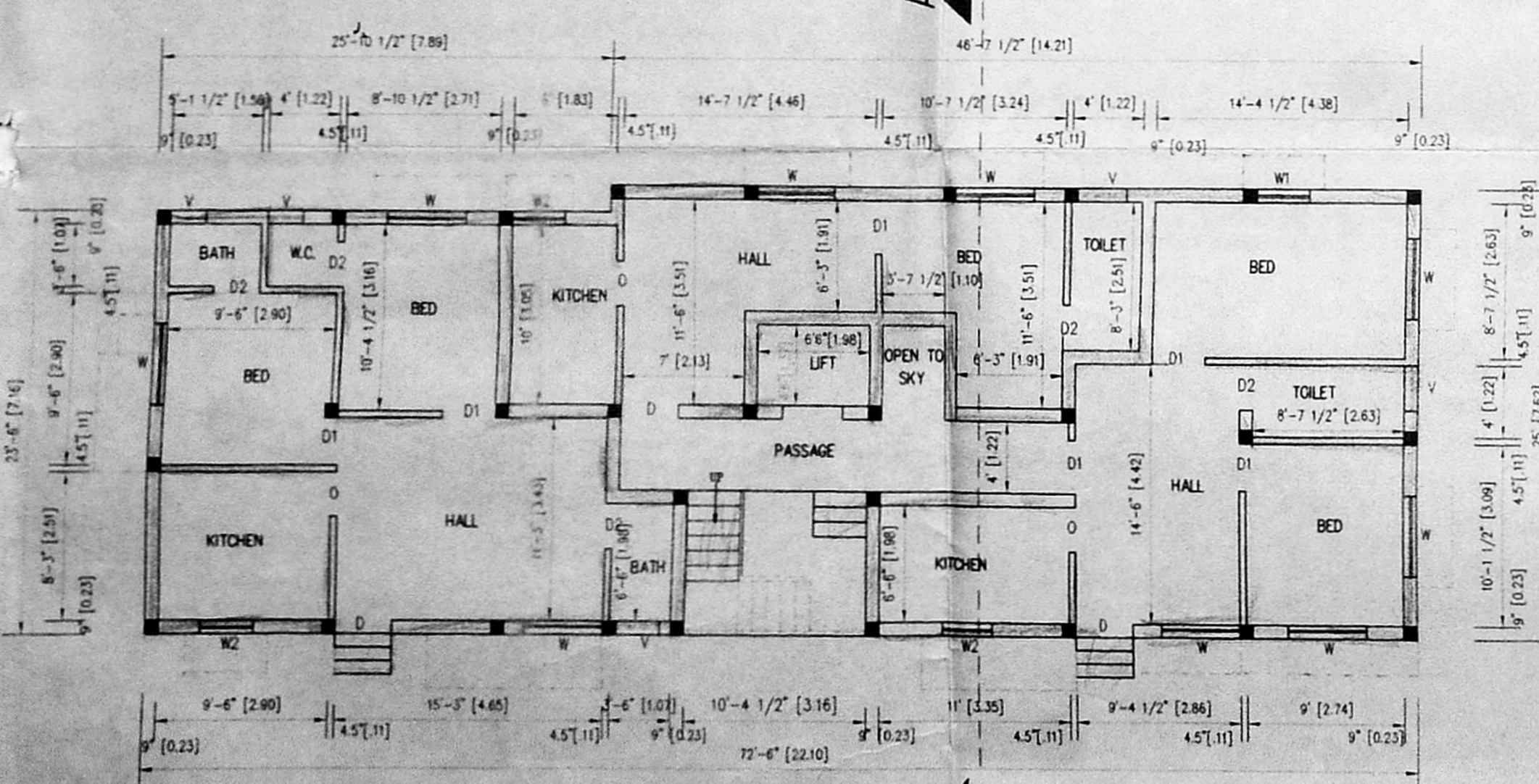

GROUND FLOOR PLAN

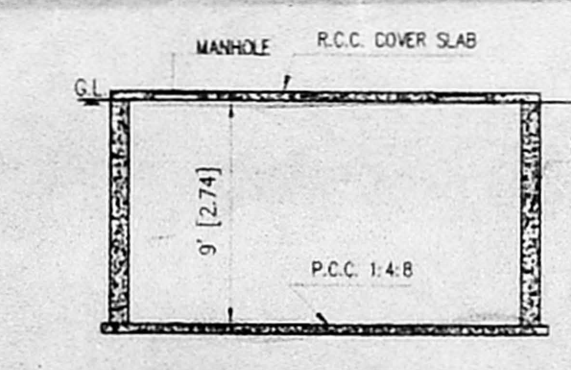

SECTION OF SUMP

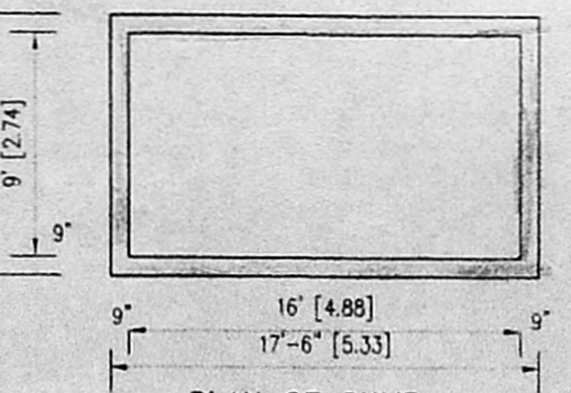

PLAN OF SUMP

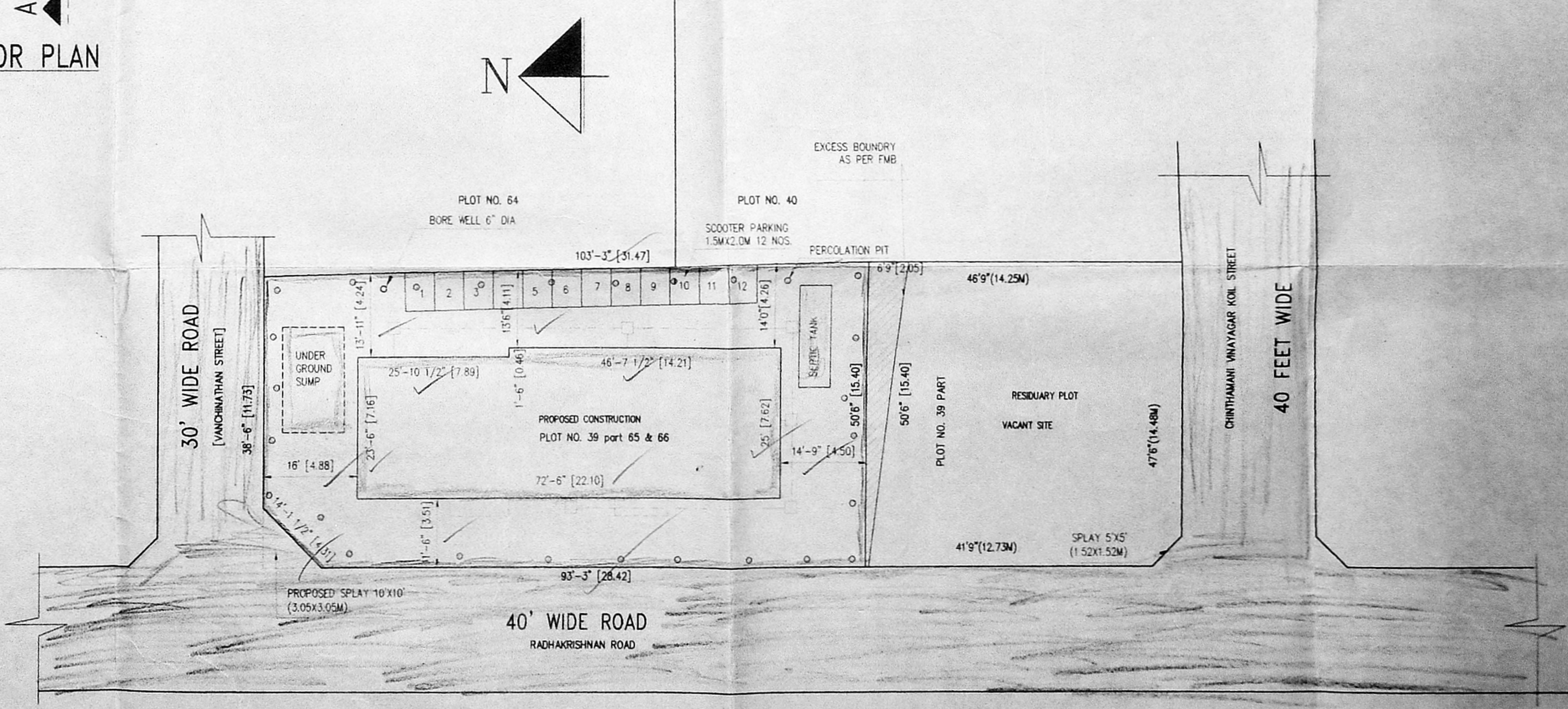

SITE PLAN
SCALE 1"= 80'

PLAN SHOWING THE PROPOSED CONSTRUCTION IN PLOT NO. 39pt, 65 & 66 VANCHINATHAN STREET, RAMAKRISHNA NAGAR, S.NO. 116/2 ATATATATATATATATATATATAT2, AND 116/41A, VALASARAVAKKAM VILLAGE, AMBATTUR TALUK, THIRUVALLUR DISTRICT.

489292A
P.C. GOWRISHANKAR,
B.E. N.I.E. F.I.V. M.I.G.S.,
Class-1, Licensed Surveyor No:215,
Chartered Engineer No: 101601-4
Approved No: 19105/2001
RD. 19, ELLAMMAN KOIL STREET,
WEST MAMBALAM, CHENNAI-600038